178. O COME, EMMANUEL
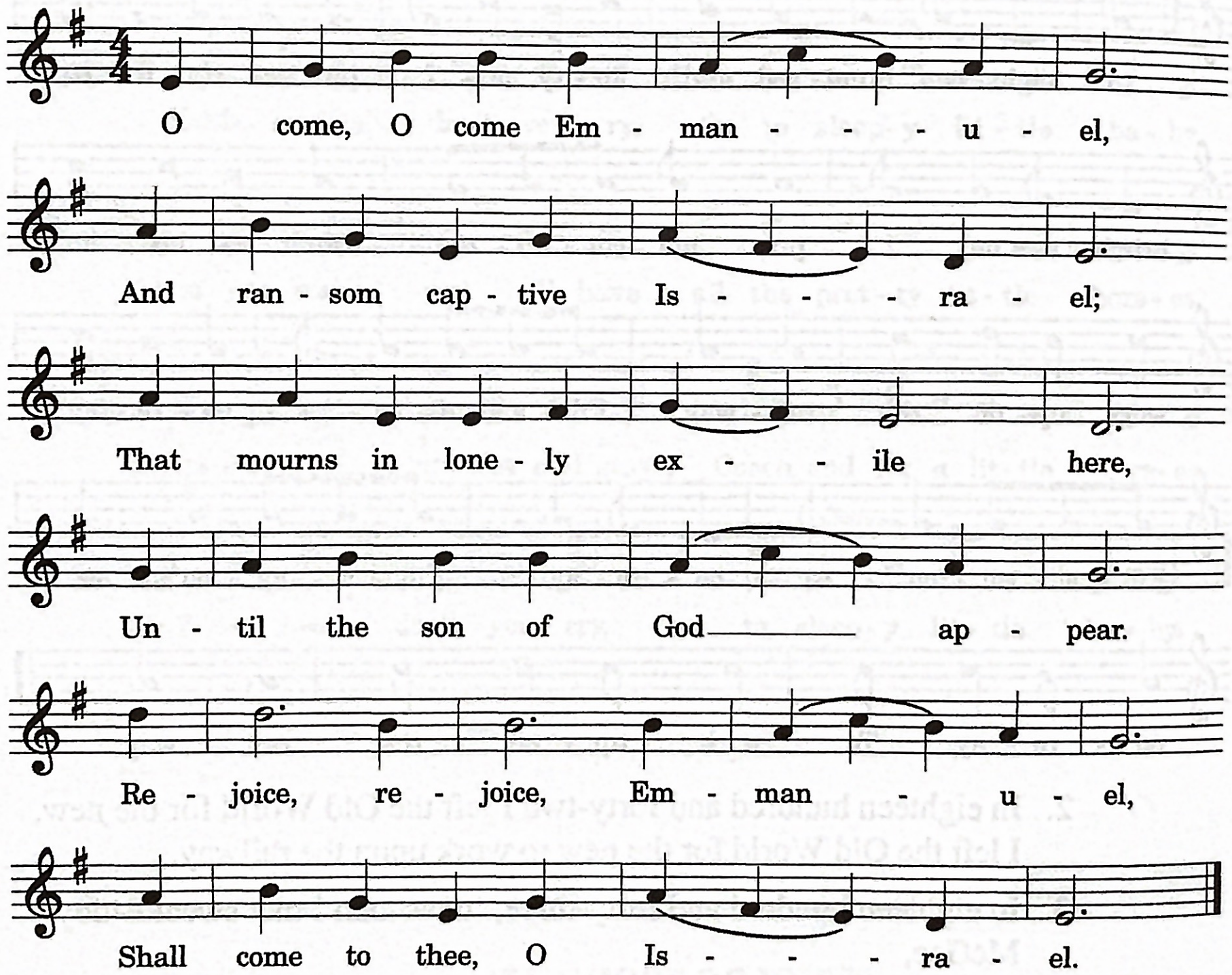
From an 18th Century
French Mass Book